Tune up to D.

VALENTINE
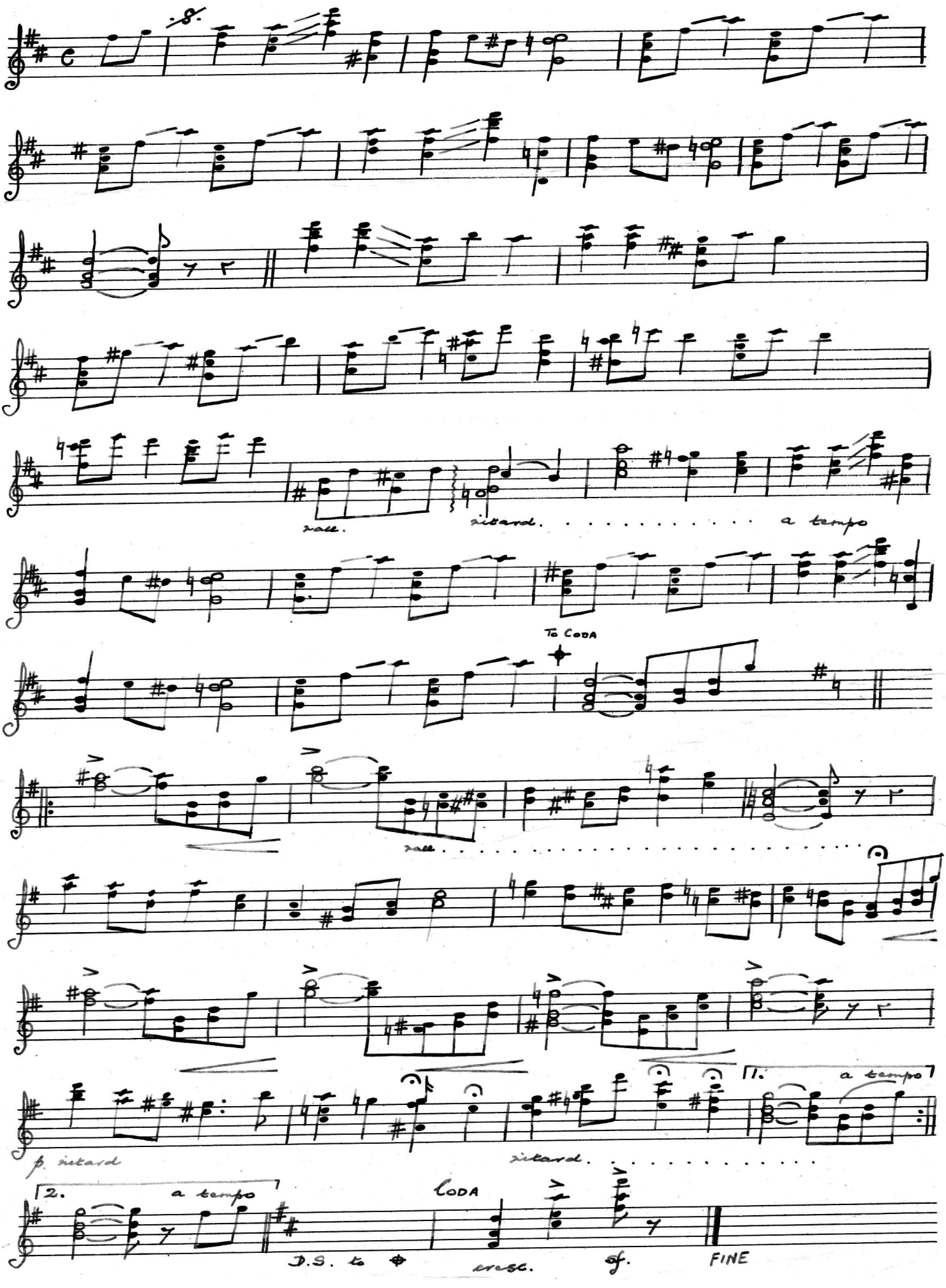
Cammeyer.